

MINISTRIA E INFRASTRUKTURES DHE ENERGJISE

Numri i fluturimeve të avionëve

2022

Nr	Emërtimi	Janar	Shkurt	Mars	Prill	Maj	Qershor	Korrik	Gusht	Shtator	Tetor	Nentor	Dhjetor	SHUMA
	Avionë gjithsej	11,272	9,487	12,093	17,939	23,233	28,280	33,930	33,235	28,151	25,227	14,644	15,488	252,979
1	Mbikalime	9,030	7,671	9,767	14,973	19,645	24,548	29,496	28,509	24,171	21,819	11,818	12,470	213,917
	TIA	8,963	7,572	9,671	14,805	19,476	24,432	29,385	28,440	24,074	21,699	11,704	12,369	212,590
	KIA	-	-	-	-	-	-	-	-	-	-	-	-	-
	<i>të përjashtuara</i>	67	99	96	168	169	116	111	69	97	120	114	101	1,327
2	Ulje Ngritje	2,242	1,816	2,326	2,966	3,588	3,732	4,434	4,726	3,980	3,408	2,826	3,018	39,062
	TIA	2,224	1,800	2,298	2,926	3,484	3,634	4,326	4,592	3,884	3,314	2,794	2,936	38,212
	KIA	-	2	-	18	44	64	82	112	62	58	-	-	442
	<i>të përjashtuara</i>	18	14	28	22	60	34	26	22	34	36	32	82	408

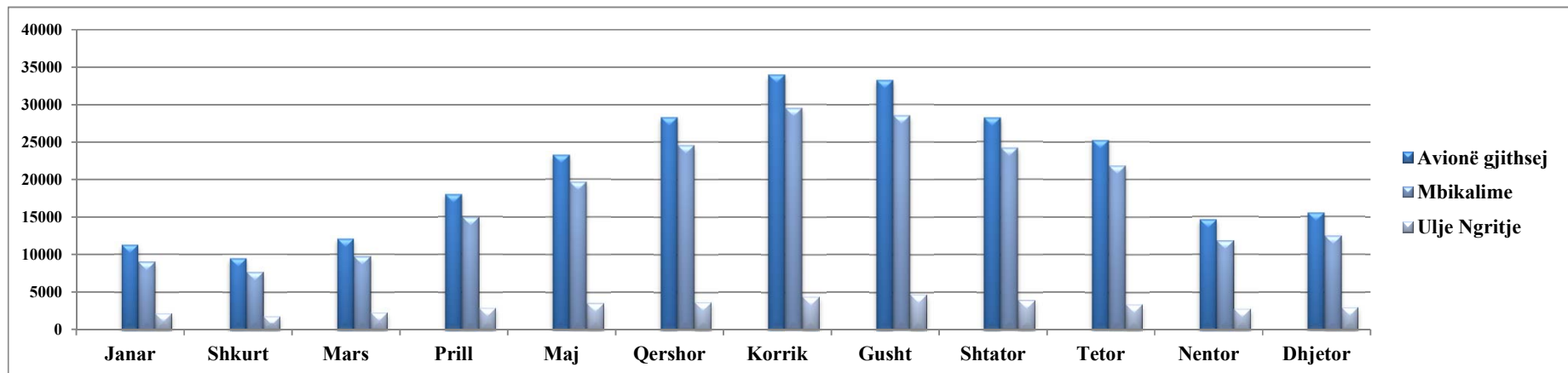

Dinamika në transportin ajror sipas muajve

2022

Nr.	E M Ë R T I M I	Periudha												SHUMA
		Janar	Shkurt	Mars	Prill	Maj	Qershor	Korrik	Gusht	Shtator	Tetor	Nëntor	Dhjetor	
1	Transport udhëtarësh (nr)	251,243	214,827	294,756	386,444	450,796	500,512	614,340	692,805	558,012	475,682	390,748	408,137	5,238,302
	TIA	251,243	214,827	294,756	385,399	448,876	495,402	607,407	681,707	551,706	468,341	390,748	408,137	5,198,549
	KIA	0	0	0	1,045	1,920	5,110	6,933	11,098	6,306	7,341	0	0	39,753
	Hyrje	107,768	107,782	145,681	193,613	227,391	265,958	343,423	323,291	244,361	228,476	184,978	214,577	2,587,299
	TIA	107,768	107,782	145,681	193,048	226,542	263,548	338,706	319,872	242,668	225,370	184,978	214,577	2,570,540
	KIA	0	0	0	565	849	2,410	4,717	3,419	1,693	3,106	0	0	16,759
	Dalje	143,475	107,045	149,075	192,831	223,405	234,554	270,917	369,514	313,651	247,206	205,770	193,560	2,651,003
	TIA	143,475	107,045	149,075	192,351	222,334	231,854	268,701	361,835	309,038	242,971	205,770	193,560	2,628,009
	KIA	0	0	0	480	1,071	2,700	2,216	7,679	4,613	4,235	0	0	22,994
2	Mallra+posta (kg)	159,548	153,316	169,405	174,025	161,111	163,860	151,972	161,699	183,761	204,245	205,161	176,575	2,064,678
	Hyrje (mallra)	112,105	100,001	107,532	106,443	110,196	115,584	97,786	100,960	121,379	133,062	130,066	110,730	1,345,844
	(posta)	15,310	20,248	15,858	18,283	16,347	14,760	12,676	17,054	20,688	20,541	22,428	24,569	218,762
	Dalje (mallra)	28,047	28,920	41,291	45,051	30,085	29,926	37,684	39,987	35,370	41,691	47,120	34,358	439,530
	(posta)	4,086	4,147	4,724	4,248	4,483	3,590	3,826	3,698	6,324	8,951	5,547	6,918	60,542